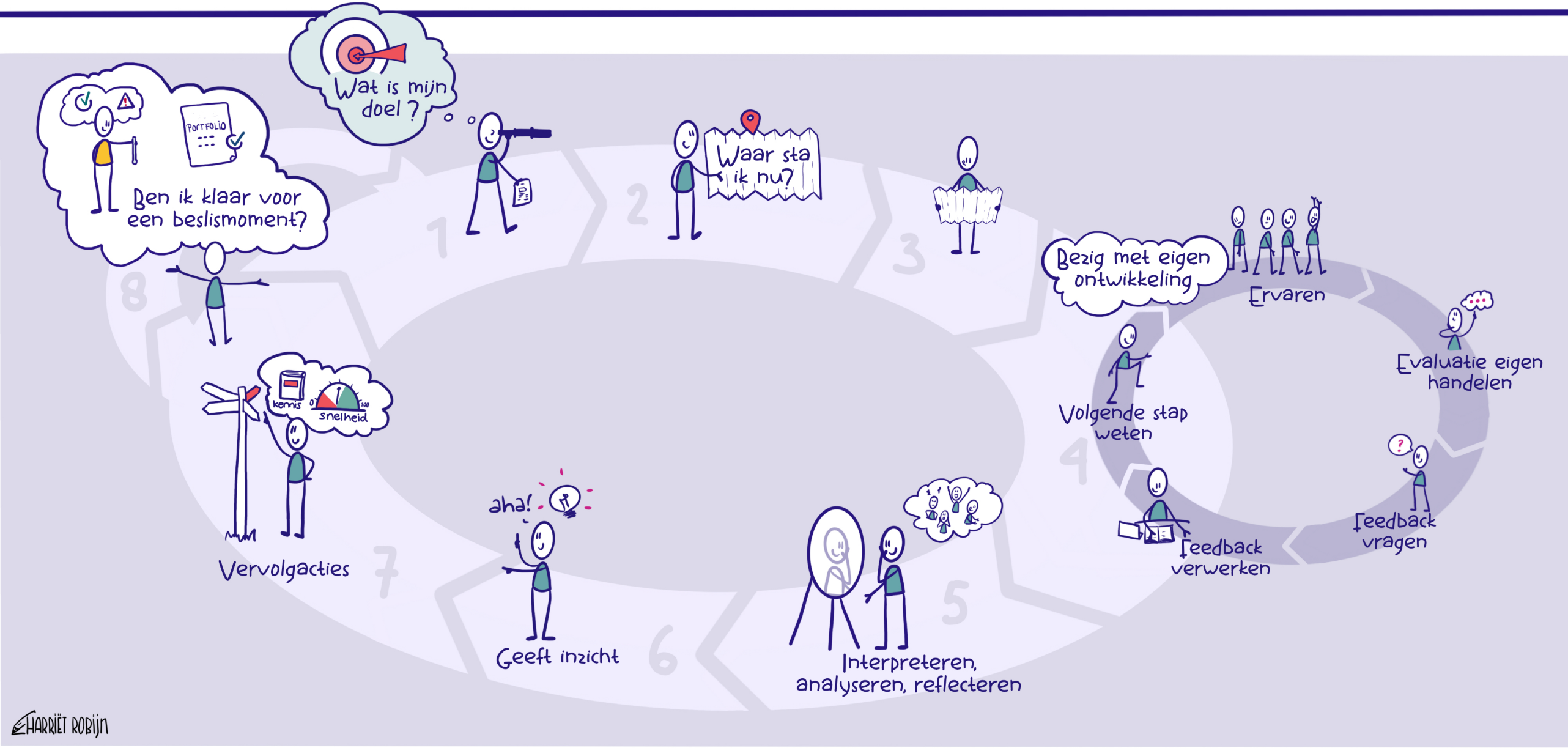Ontwikkelingsgericht toetsen (OGT)